PRACTICAL 7

Lab assignment 1:

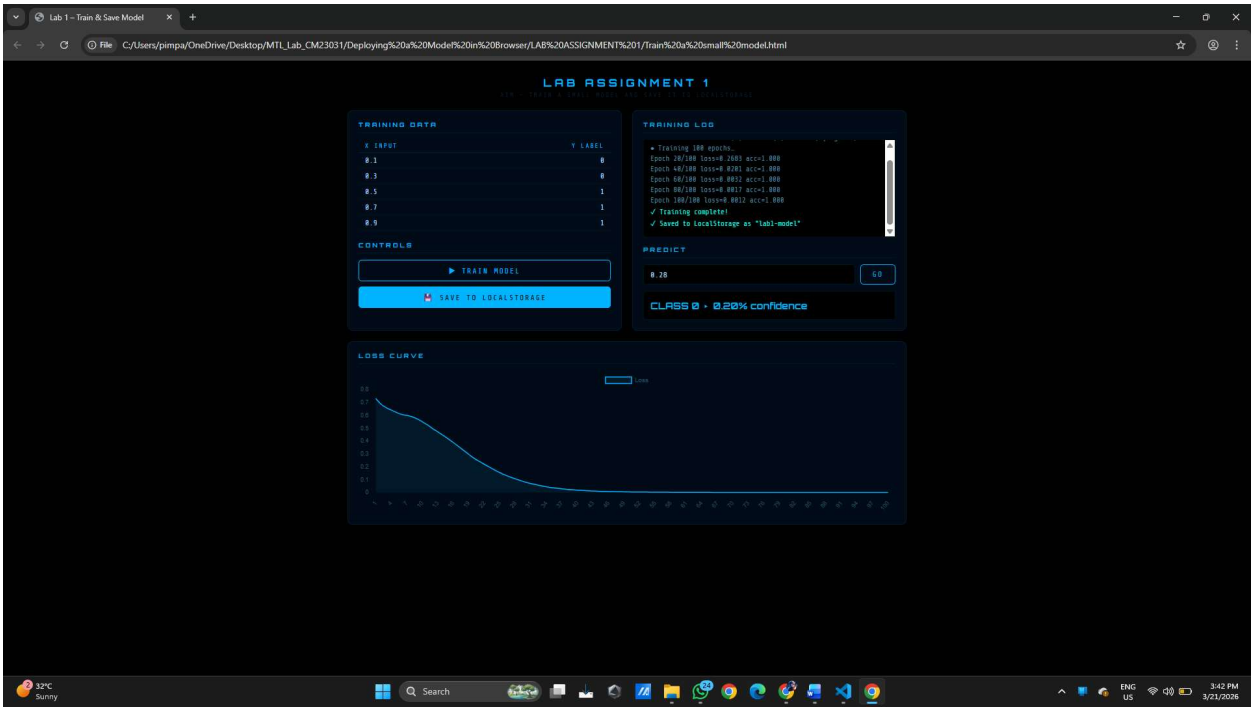

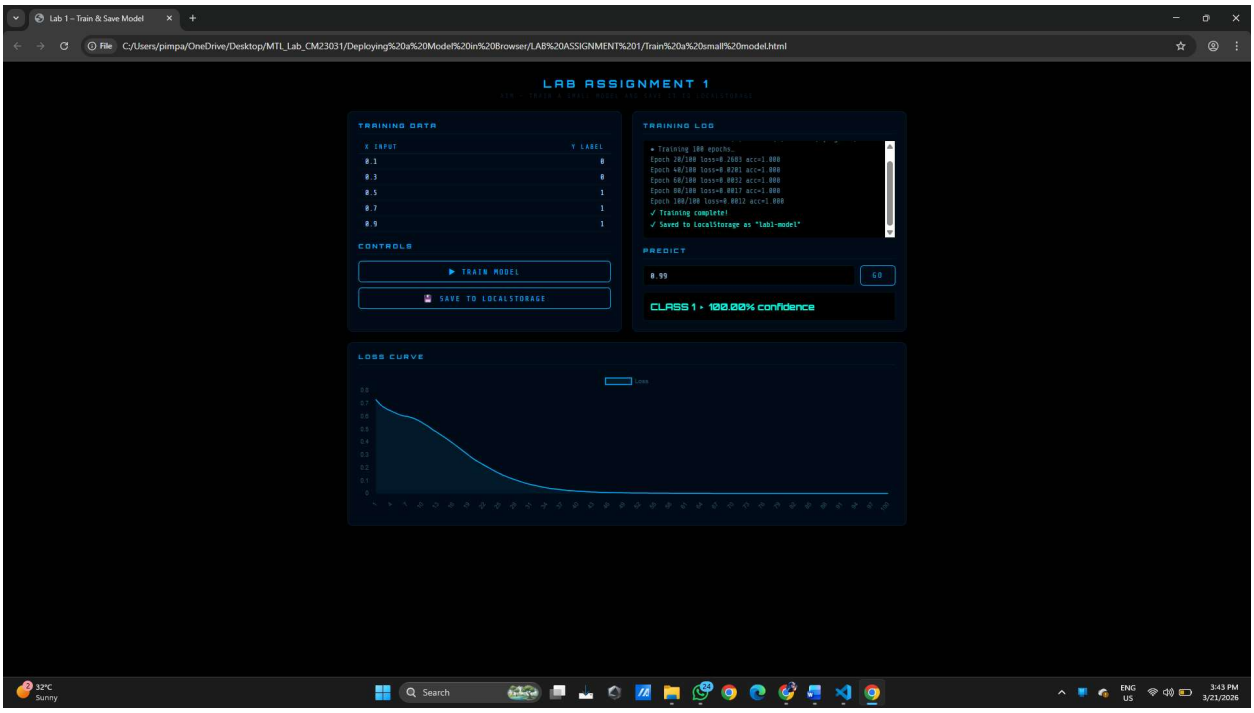

LAB ASSIGNMNET 2:

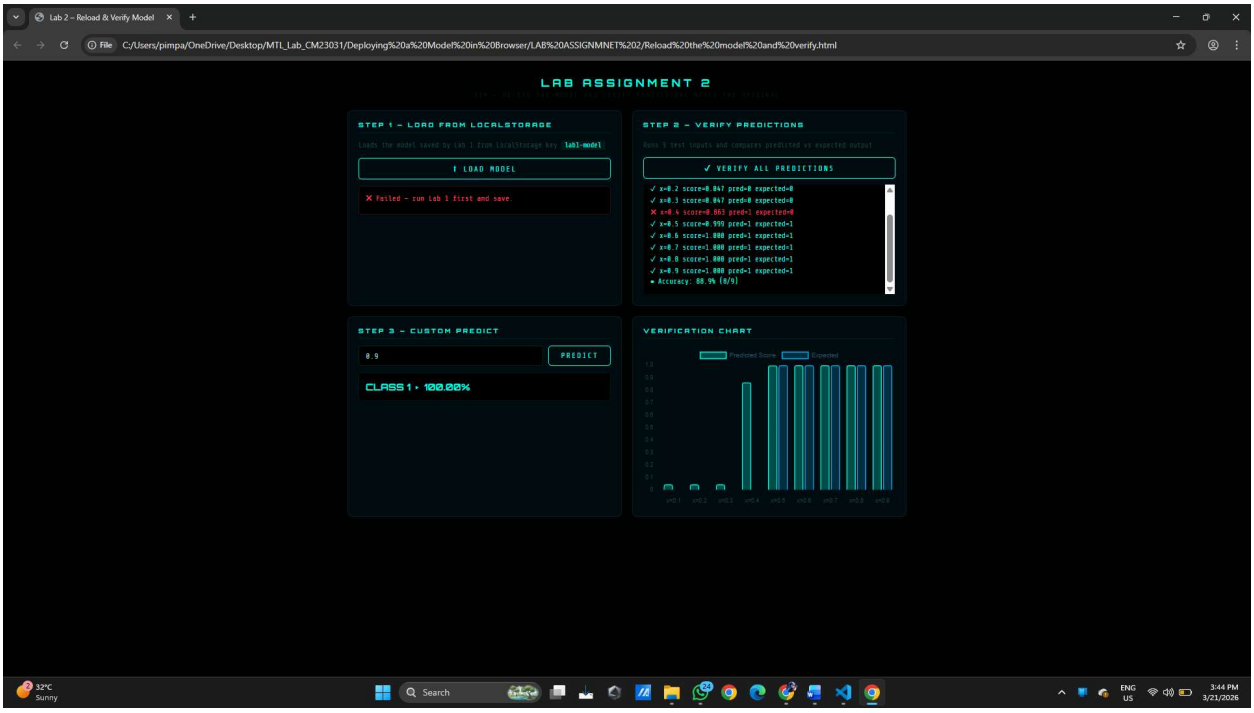

LAB ASSIGNMET 3:

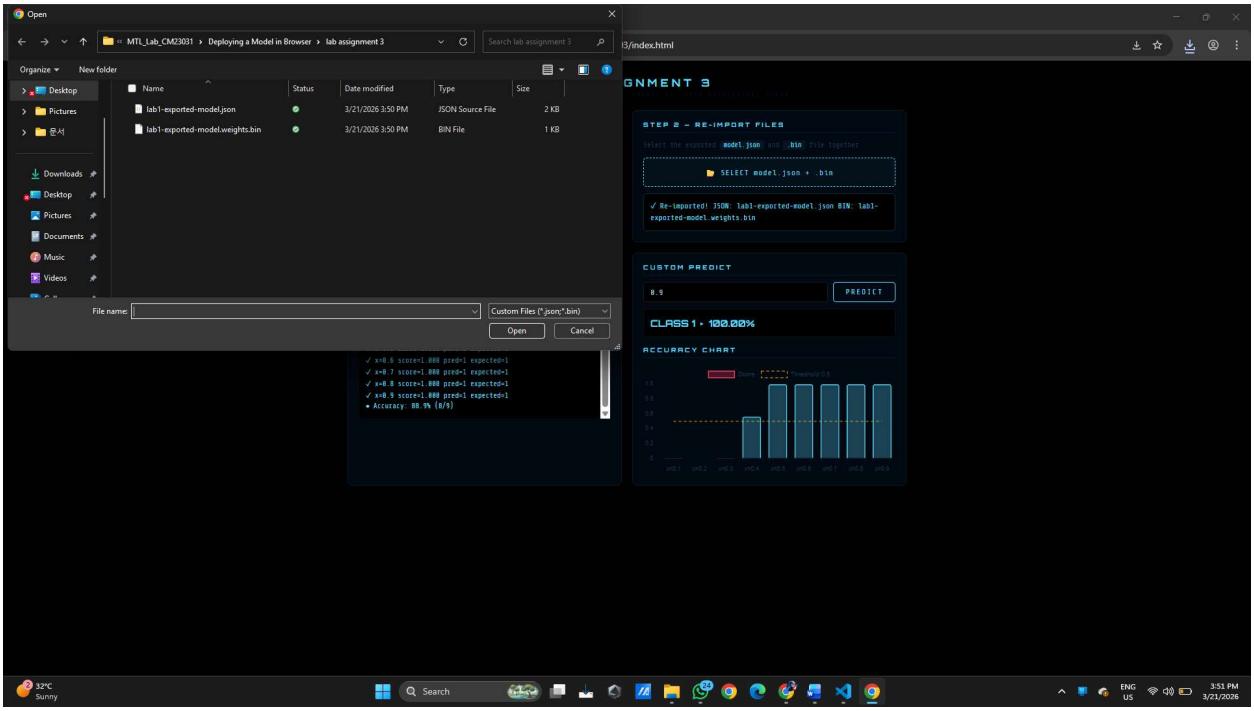

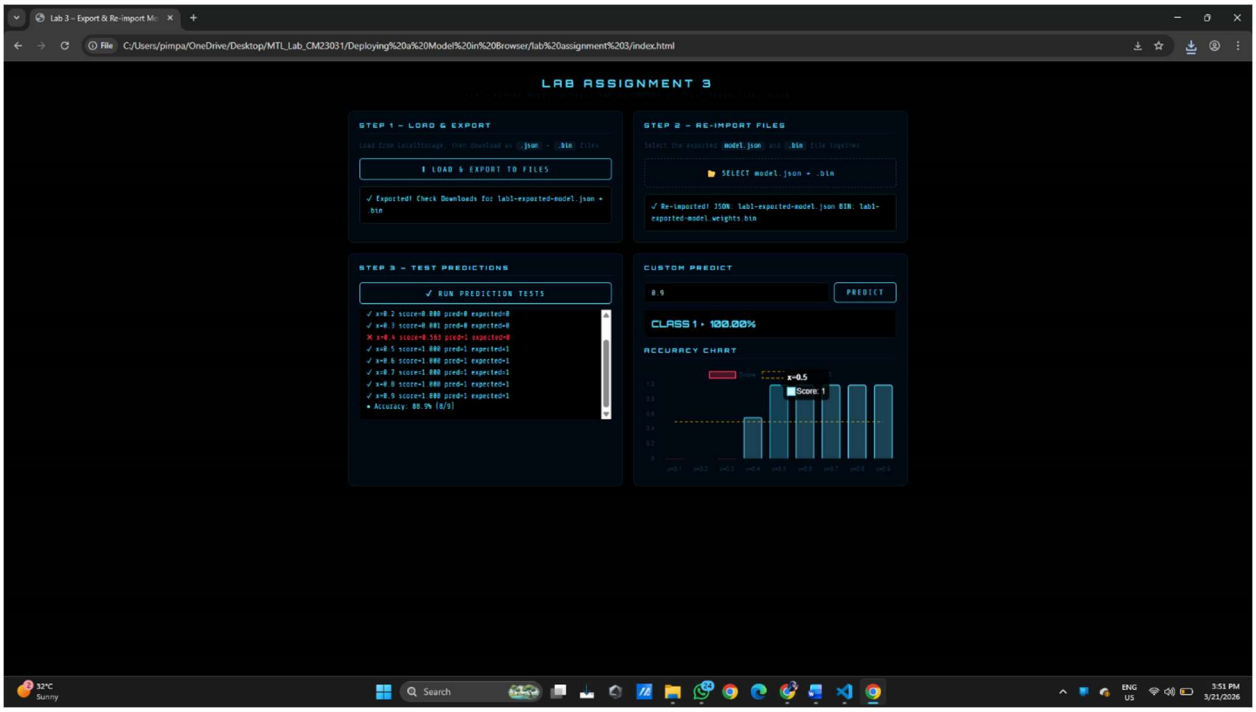
Lab 3 – Export & Re-import Mo
File
C:/Users/pimpa/OneDrive/Desktop/MTL_Lab_CM23031/Deploying%20a%20Model%20in%20Browser/lab%20assignment%203/index.html
LAB ASSIGNMENT 3
STEP 1 – LOAD & EXPORT
Load from localStorage, then download as .json + .bin files
⬇ LOAD & EXPORT TO FILES
✓ Exported! Check Downloads for lab1-exported-model.json + .bin
STEP 2 – RE-IMPORT FILES
Select the exported model.json and .bin file together
SELECT model.json + .bin
✓ Re-imported! JSON: lab1-exported-model.json BIN: lab1-exported-model.weights.bin
STEP 3 – TEST PREDICTIONS
✓ RUN PREDICTION TESTS
✓ x=0.2 score=0.880 pred=0 expected=0
✓ x=0.3 score=0.881 pred=0 expected=0
✗ x=0.4 score=0.563 pred=1 expected=0
✓ x=0.5 score=1.000 pred=1 expected=1
✓ x=0.6 score=1.000 pred=1 expected=1
✓ x=0.7 score=1.000 pred=1 expected=1
✓ x=0.8 score=1.000 pred=1 expected=1
✓ x=0.9 score=1.000 pred=1 expected=1
• Accuracy: 88.9% (8/9)
CUSTOM PREDICT
0.9
PREDICT
CLASS 1 • 100.00%
ACCURACY CHART
x=0.5
Score: 1
32°C
Sunny
Search
ENG
US
3:51 PM
3/21/2026